

Planning Permit No. **AP/25110/2002** dated 08-11-2002  
**APPROVED**  
 SUBJECT TO THE CONDITIONS IN THIS OFFICE LETTER.  
 FOR MEMBER SECRETARY  
 CHENNAI METROPOLITAN  
 DEVELOPMENT AUTHORITY  
 CHENNAI-600 008

SUBDIVISION SANCTIONED BY CORPORATION OF CHENNAI UNDER SANCTION NO.SD/145/2002. DATED: 14.06.2002

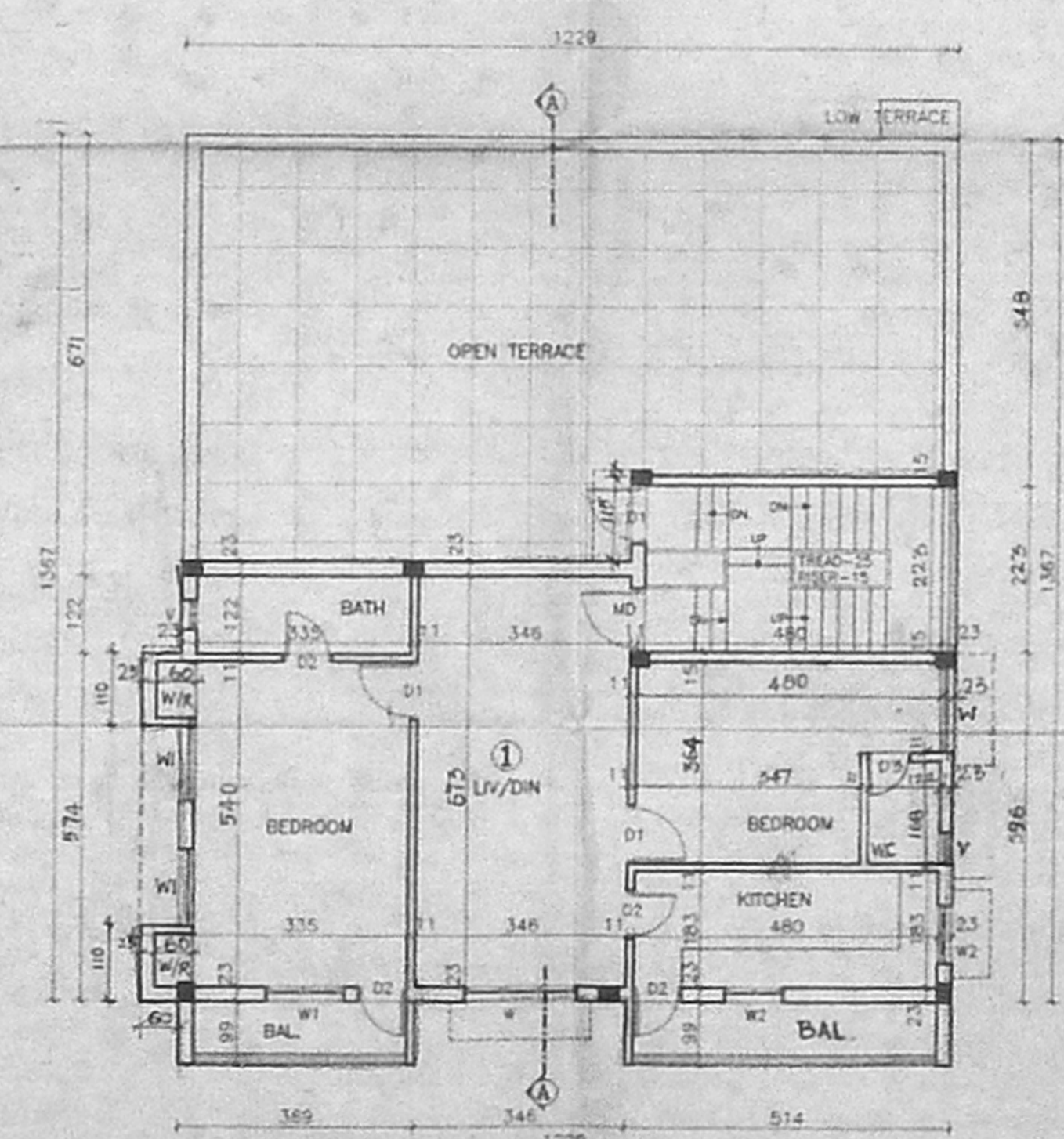
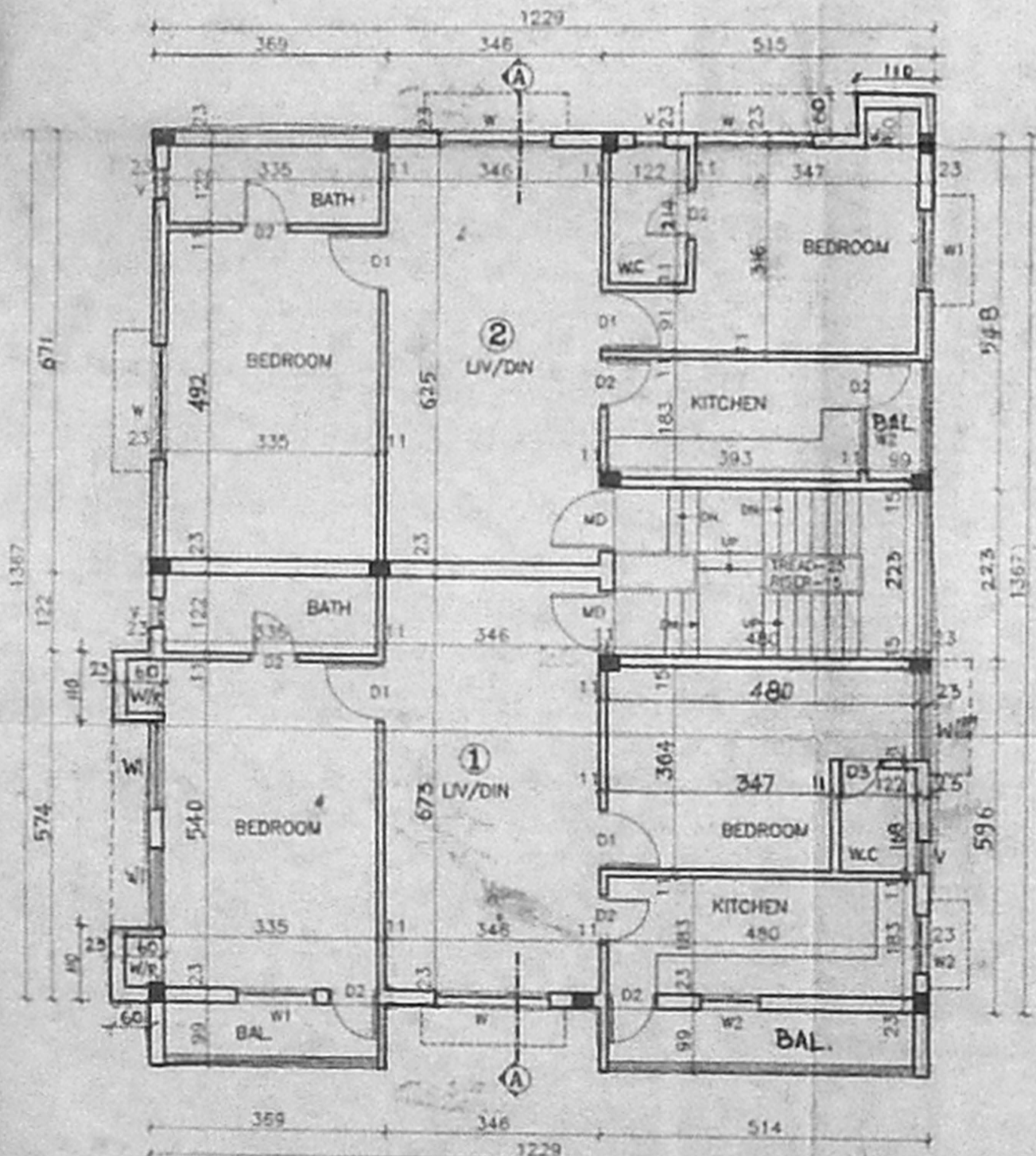
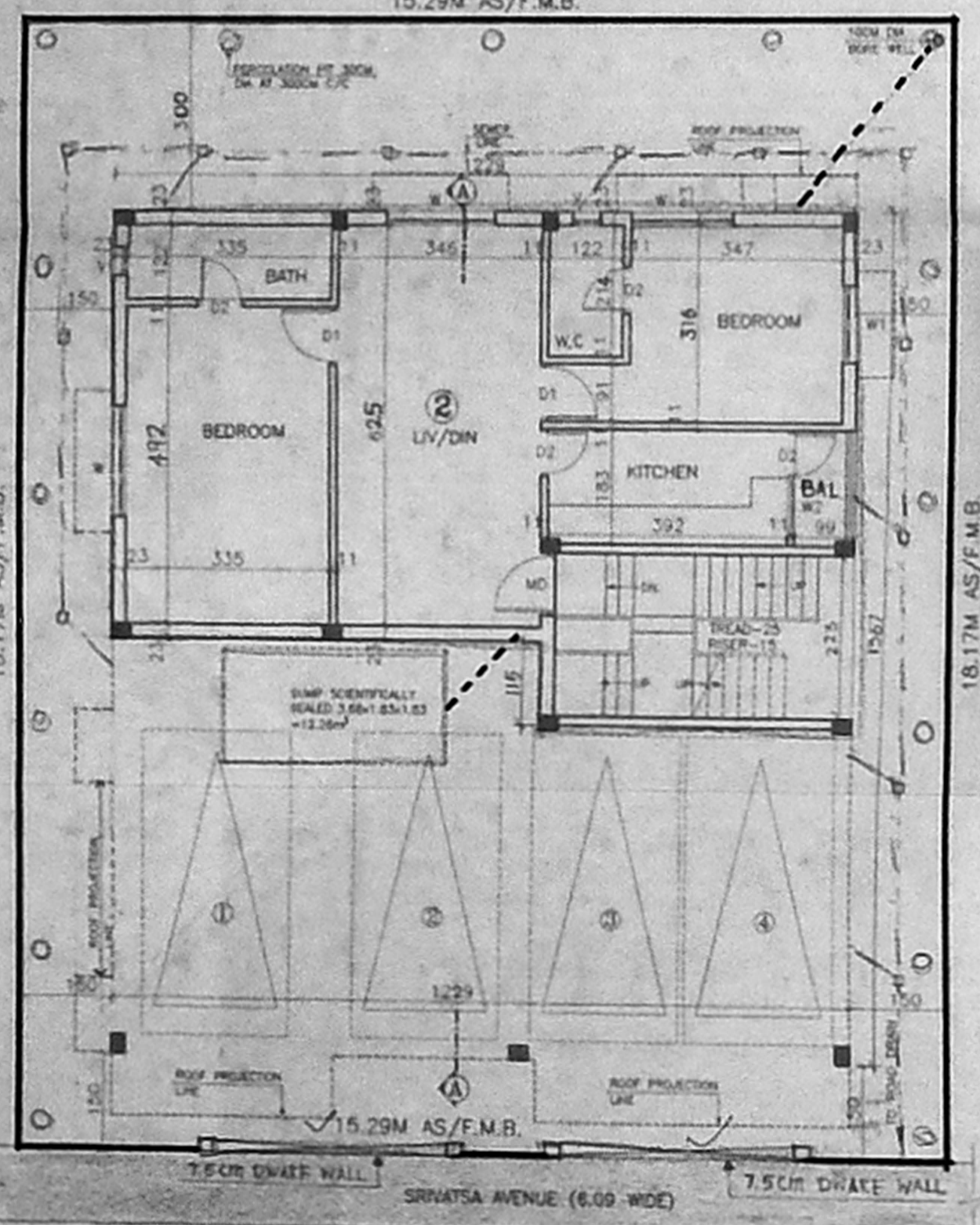
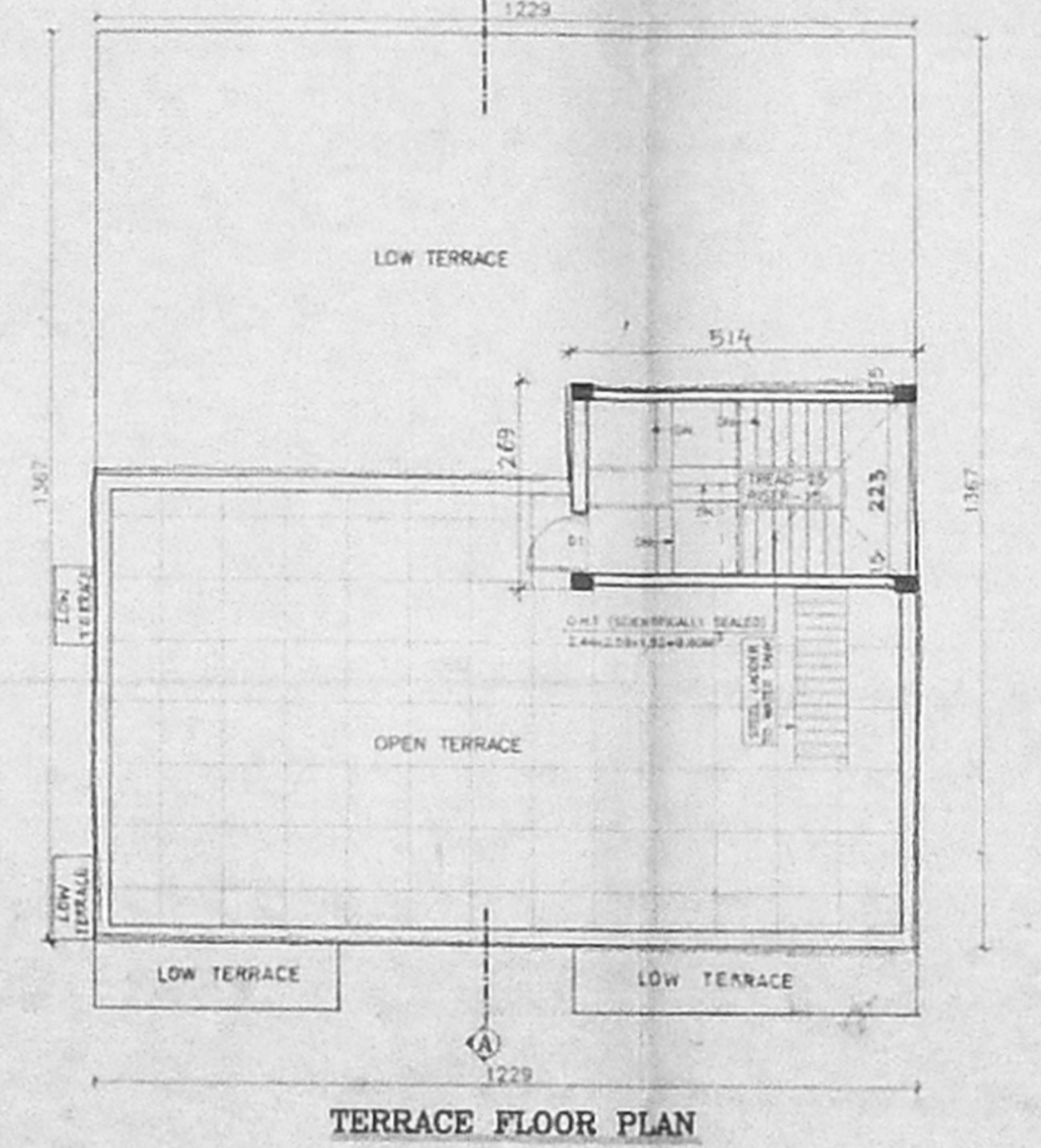
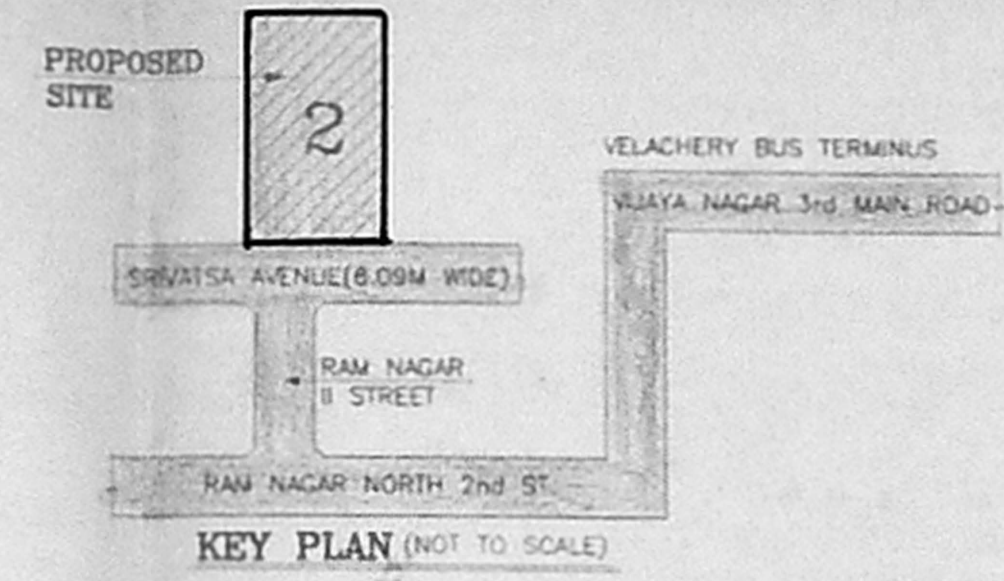

JOINERY DETAILS:

TYPE	DESCRIPTION	WIDTH	HEIGHT
MD	C.W DOOR	91	213
D1	C.W DOOR	91	213
D2	C.W DOOR	76	213
W	C.W WINDOW	183	122
W	C.W WINDOW	91	122
W	C.W WINDOW	91	91
V	C.W WINDOW	91	91

- SPECIFICATIONS: / Revised Plan
1. Foundation works in P.C.C 1:4:8 with 3.75cm thk.
  2. R.C.C. 1:2:4 for all R.C.C. works with brick aggregate.
  3. Brick work in C.M. 1:6.
  4. Brick work in C.M. 1:4.
  5. Solid Block And Hollow Block wall in C.M. 1:4.
  6. Plastering the ceiling and exposed concrete surface in C.M. 1:5.
  7. Plastering the Walls in C.M. 1:6.
  8. Weathering course in brick jell lime concrete 7.5cm thk average with flat tiles set in C.M. 1:3.
  9. Flooring with ceramic tiles set in C.M. 1:4 and skirting 12.5 cm height.
  10. The Over Head Tank is scientifically sealed.

- LEGEND:
- PROPOSED CONSTRUCTION SHOWN THUS
  - BOUNDARY SHOWN THUS
  - ROAD SHOWN THUS
  - SEWER LINE SHOWN THUS
  - WATER LINE SHOWN THUS

AREA STATEMENT:

	IN SQ.M.	IN SQ.FT.
STILT FLOOR AREA	90.47	973.83
FIRST FLOOR AREA	178.40	1920.33
SECOND FLOOR AREA	101.86	1096.41
TOTAL FLOOR AREA	370.73	3990.57
PLOT AREA (AS/DOCUMENT)	276.53	2976.64
F.S.I.	1.34	
PLOT COVERAGE	64.51%	

OWNER: *Suresh*  
 (SURESH VISWANATHAN)  
 POWER AGENT OF  
 1. M.SITHI AYESHA.  
 2. M.SITHI ASHIYA.  
 3. M.SAMSHAD BEGAM.  
 4. Mrs.MAJIANI MOHIDEEN FATHIMA.

**PLOT-2**  
 SCALE: 1:100  
 DATE: 21.06.2002  
 R.D. 01.07.2002  
 JOB NO. 240-02

ALL DIMENSIONS ARE IN CENTIMETRES  
 JOB TITLE :  
 PROPOSED APARTMENTS AT PLOT-2,  
 SURVEY NOS.680/23, 680/24, 680/25,  
 680/26AT SRIVATS AVENUE 2nd STRETT  
 RAMNAGAR NORTH EXTENSION NO.137,  
 VELACHERY VILLAGE, MAMBALAM GUINDY  
 TALUK, CHENNAI-42. CORPORATION  
 DIV.153, ZONE-10.

*Saravanan B*  
**SARAVANAN. B**  
 Civil Engineer & Licensed Surveyor  
 L.S.No:258, Corporation of Chennai  
 31, Spur Tank Road, Chetpet, Ch-31